

SOCIAL ENTERPRISE MODEL OF LOCAL SOLUTIONS

ROAD TO SUSTAINABILITY

Regional
Webinar



MODERATOR



SOHEL AHMED
Managing Director, Grameen Shakti

SPEAKERS



MANJARI SHRESTHA
Enterprise development
and vocational skills
development expert



ABDUL ARIF
Project Manager,
Grameen Shakti,
Bangladesh



JYOTI AWASTHI
Managing Director at
Satat Sampada Pvt. Ltd.



DENNIS MOMBAUER
Director, Research &
Knowledge Management,
SLYCAN Trust

**Date: 28th March 23,
Time: 2.00 -3.30 PM India Time.**
Registration link:
https://us02web.zoom.us/join/register/WN_Pjr8LBfeTLyQOZIKehX82g



Social Enterprise Model Experience from Bangladesh

Abdul Arif

Project Manager
Grameen Shakti, Bangladesh

28th March, 2023

Webinar

Social Enterprise Model of Local Solutions - Road to
Sustainability



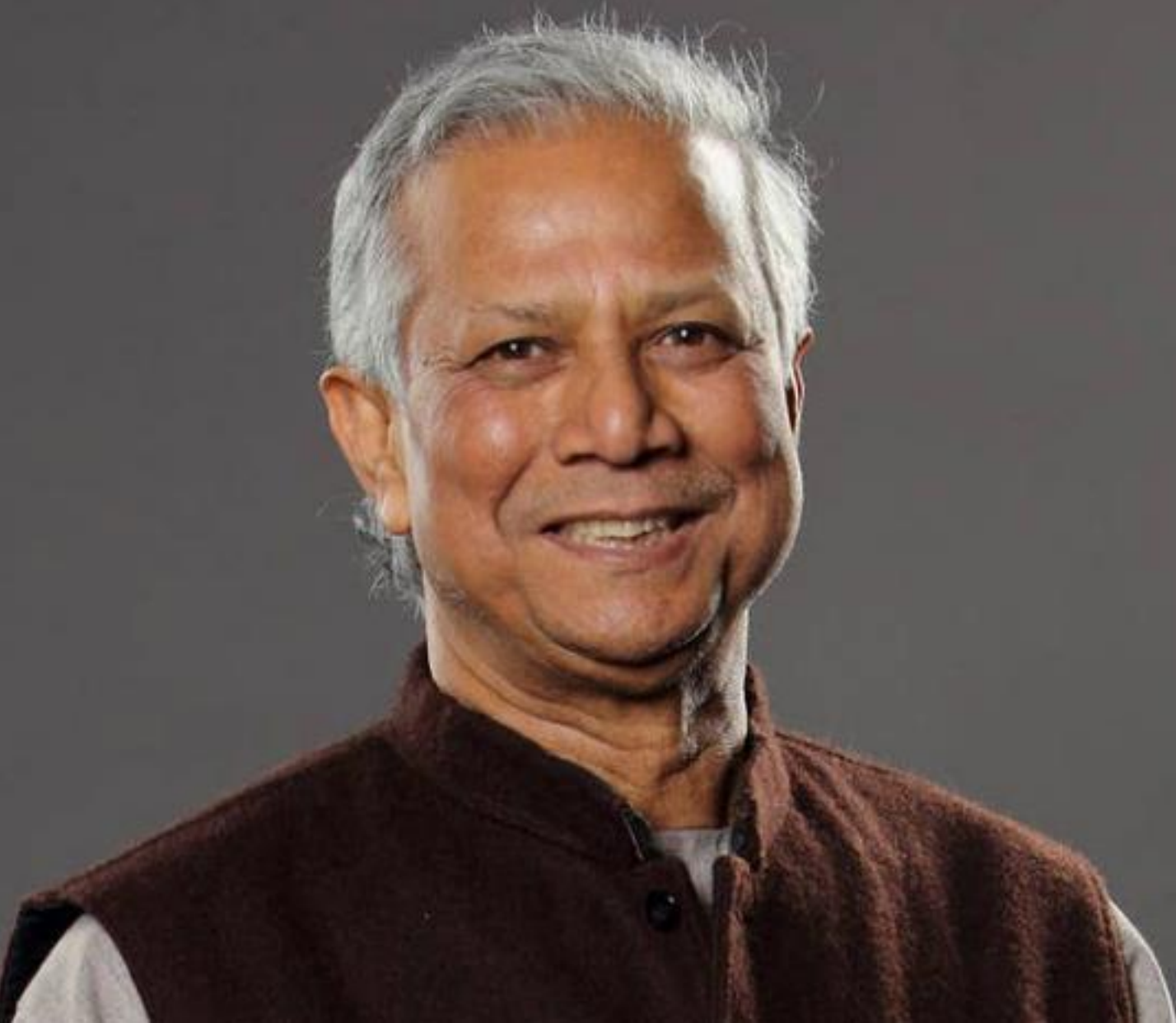

Grameen Shakti was
established in **1996** as a
Not-for-profit company by
Nobel Laureate

**Professor Muhammad
Yunus**

with the Objective of providing
Access to Energy to
the rural people of Bangladesh

Broad Activities

Two prongs of activities.....

Socio Economic Activities



Generate **REVENUE** for **Sustainability** through activities creating **Social Impact**

Development Activities



Generate **Social Bottom Line** in a Sustainable manner, adding to **financial sustainability**

Key Milestone & Achievement

Solar Home System



1,800,000

units installed

43%

(National program share)

Improved Cooking Stove



1,000,000

units installed

25%

(National program share)

Biogas Plant



36,000

units installed

40%

(National program share)

Total 15,00,000 CO2 reduction/annum

Socio Economic Activities

Biogas Plant



Solar Rooftop



Solar water Pump



PV Module



EV & ER Battery



Solar Street Light



Development Projects



Eco-Village Development (EVD)



Electric Mobility

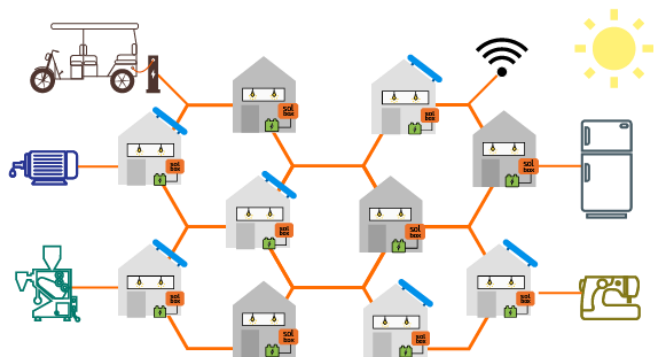

Peer-to-peer Solar Grid



Energy Transition



WePOWER, World Bank

Eco-Village Development (EVD)

Grameen Shakti is Country Focal Point of **INFORSE** as well as one of the **Founders** for **INFORSE-South Asian Chapter**



Eco-village Development (EVD) is an integrated socio-economic development concept, in which Individual Solution combines in clusters to provide synergic benefit to the **COMMUNITY**





“Social enterprises are businesses created to attain a social purpose in a financially sustainable way”

Social Enterprise Model

Community based Biogas Plant

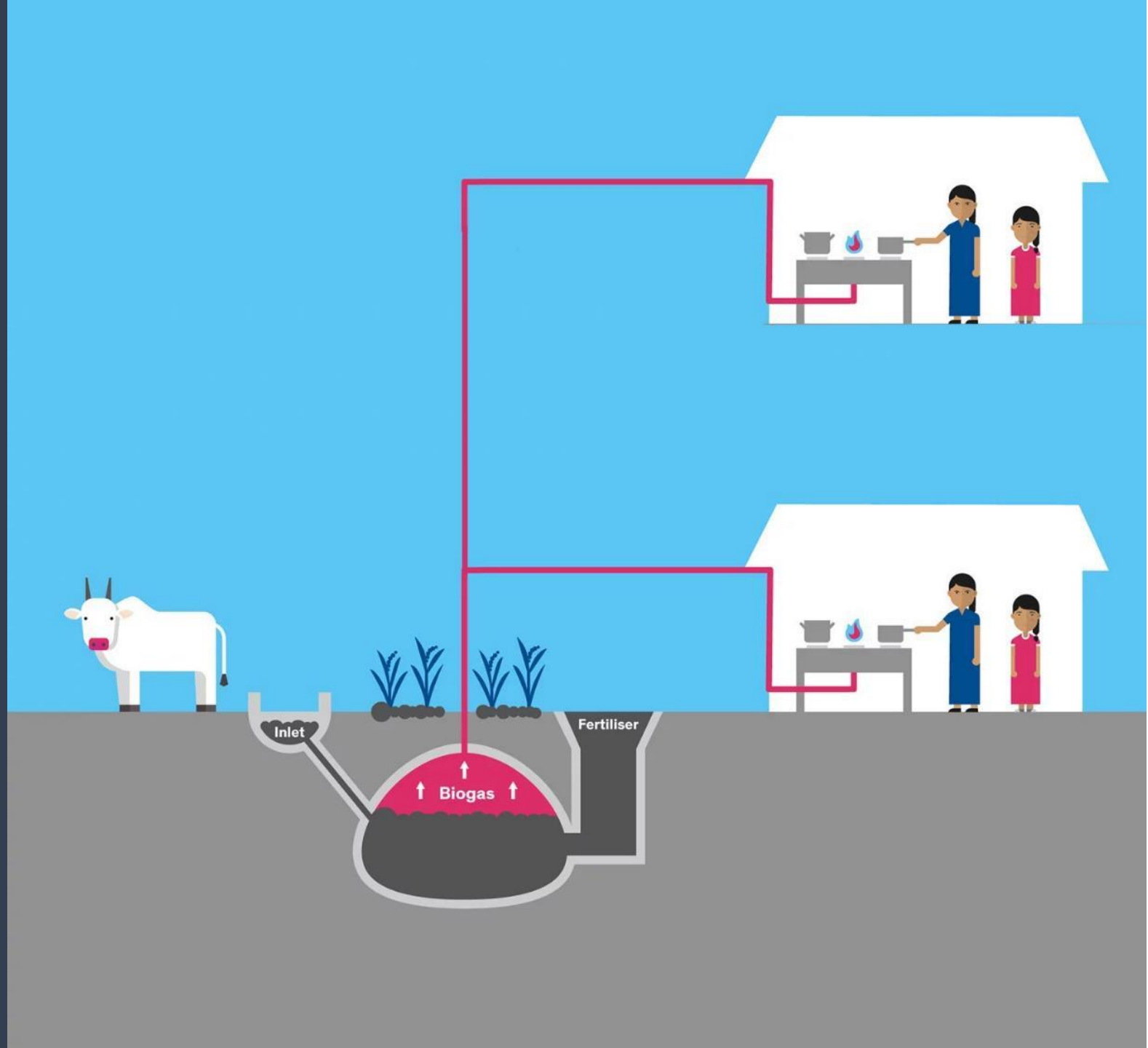

Social Enterprise Model (Biogas Plant)

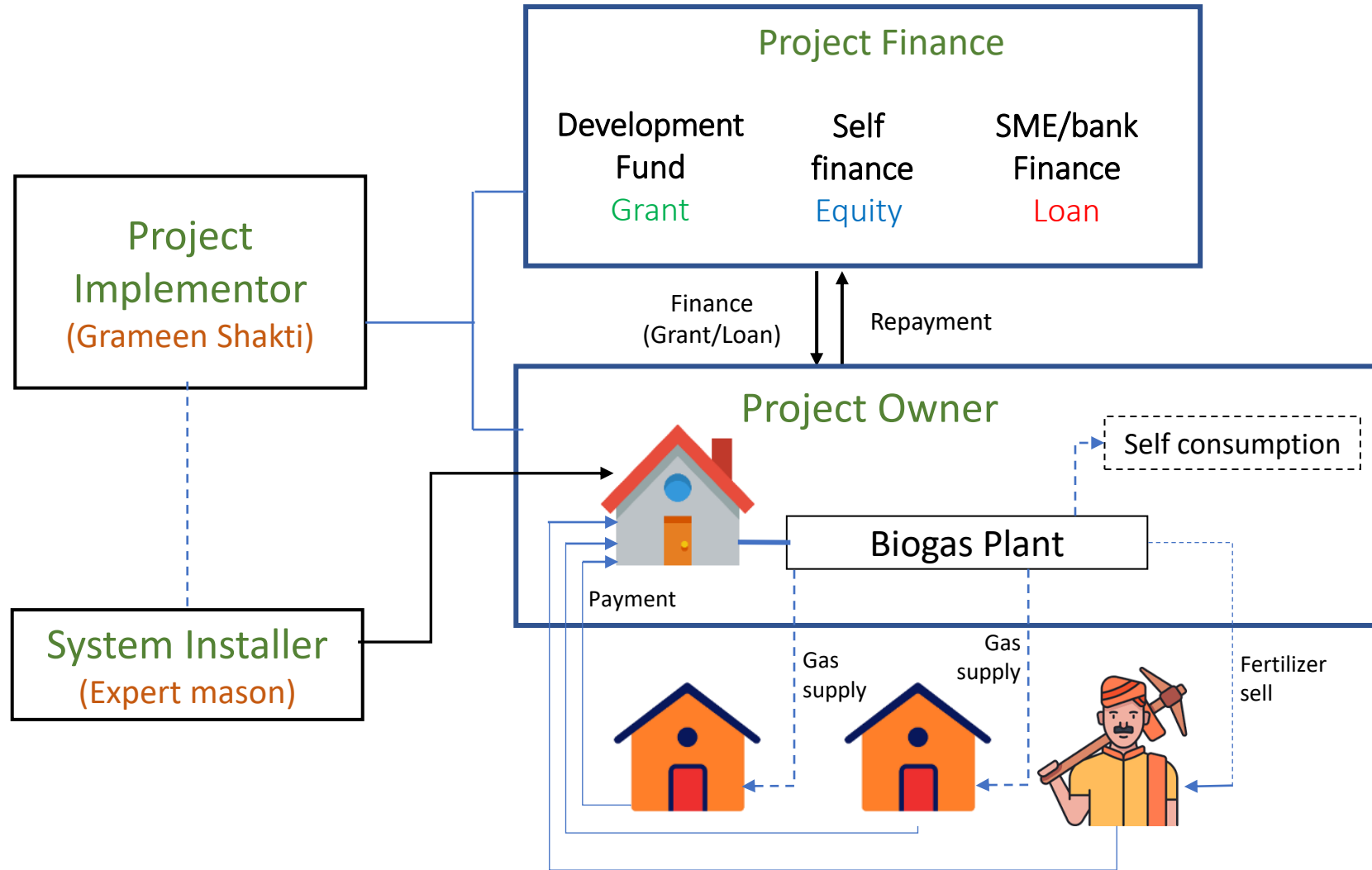

Case – 1 (biogas plant in a poultry firm)

- Project Owner : Abu Bakar Siddique
- Location : Gazipur (adjacent to Dhaka)
- Capacity of the poultry : 2, 500 chickens
- Size of the plant : 4.8 m³

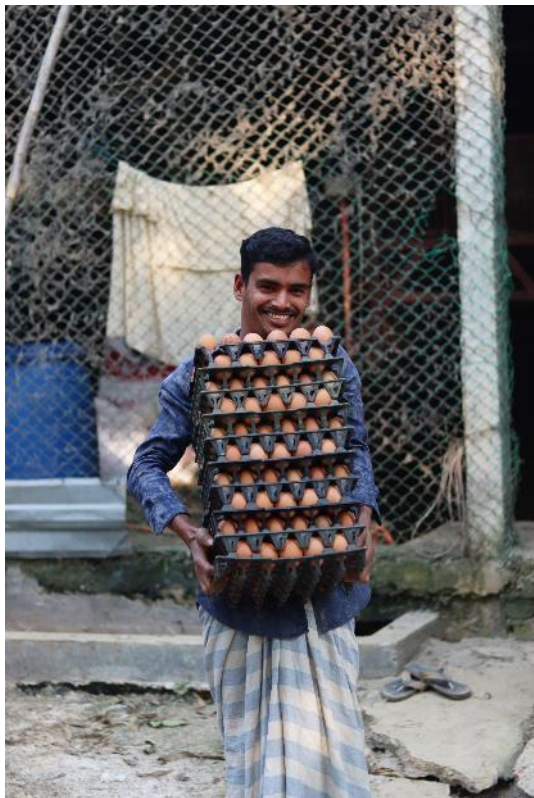

Financial Model

Plant Size 4.8 m3
Total Project Cost 55,000 BDT

Grant 19.0% 10,450 BDT
Equity 78.3% 43,038 BDT
Loan 2.8% 1,513 BDT

	Year-1	Year-2	Year-3	Year-4	Year-5
Investment	(43037.50)				
Revenue from gas sell	7200.00	7200.00	7200.00	7200.00	7200.00
Revenue/cost saving from Ferti	24600.00	24600.00	24600.00	24600.00	24600.00
Loan payment	(1512.50)				
Operation & Maintenance	(5000.00)	(1000.00)	(1000.00)	(2000.00)	(2000.00)
Cum. cash flow	(17750.00)	13050.00	43850.00	73650.00	103450.00

** All amounts is in BDT*

Case – 2 (biogas plant in cow firm, household level)

- Project Owner : Monir Hossain
- Location : Gazipur (adjacent to Dhaka)
- Capacity of the farm : 15 Cows
- Size of the plant : 4.8
-



Kitchen



Tea stall



Financial Model

Plant Size 4.8 m3
Total Project Cost 50,000 BDT

Grant 25.0% 12,500 BDT
Equity 72.0% 36,000 BDT
Loan 3.0% 1,500 BDT

	Year-1	Year-2	Year-3	Year-4	Year-5
Investment	(36000.00)				
Revenue from gas sell	0.00	0.00	0.00	0.00	0.00
Revenue/cost saving from Ferti	33600.00	33600.00	33600.00	33600.00	33600.00
Loan payment	(1500.00)				
Operation & Maintenance	(5000.00)	(1000.00)	(1000.00)	(2000.00)	(2000.00)
Cum. cash flow	(8900.00)	23700.00	56300.00	87900.00	119500.00

** All amounts is in BDT*

Engaging Financial Institutions

- “*Nobin Udyogta*” or Young Entrepreneur is a program of Grameen under which Young Entrepreneurs are financed (small and medium scale) to develop/establish their business.
- Size of investment is \$500 to \$15,000
- Total investment is 56 million USD
- Currently 3 Grameen organizations are implementing this program
- 100,000 Entrepreneurs created
- Type of business: Agriculture, farming, small/medium shop, manufacturing and processing etc

Grameen Shakti is advocating the other Grameen Companies to finance projects like biogas plants- from which generating income/cost saving is possible



Social Enterprise Model

Integrated Solar water pump for drinking, drip irrigation & Productive Use appliance such as crop processing



EVD Model Village

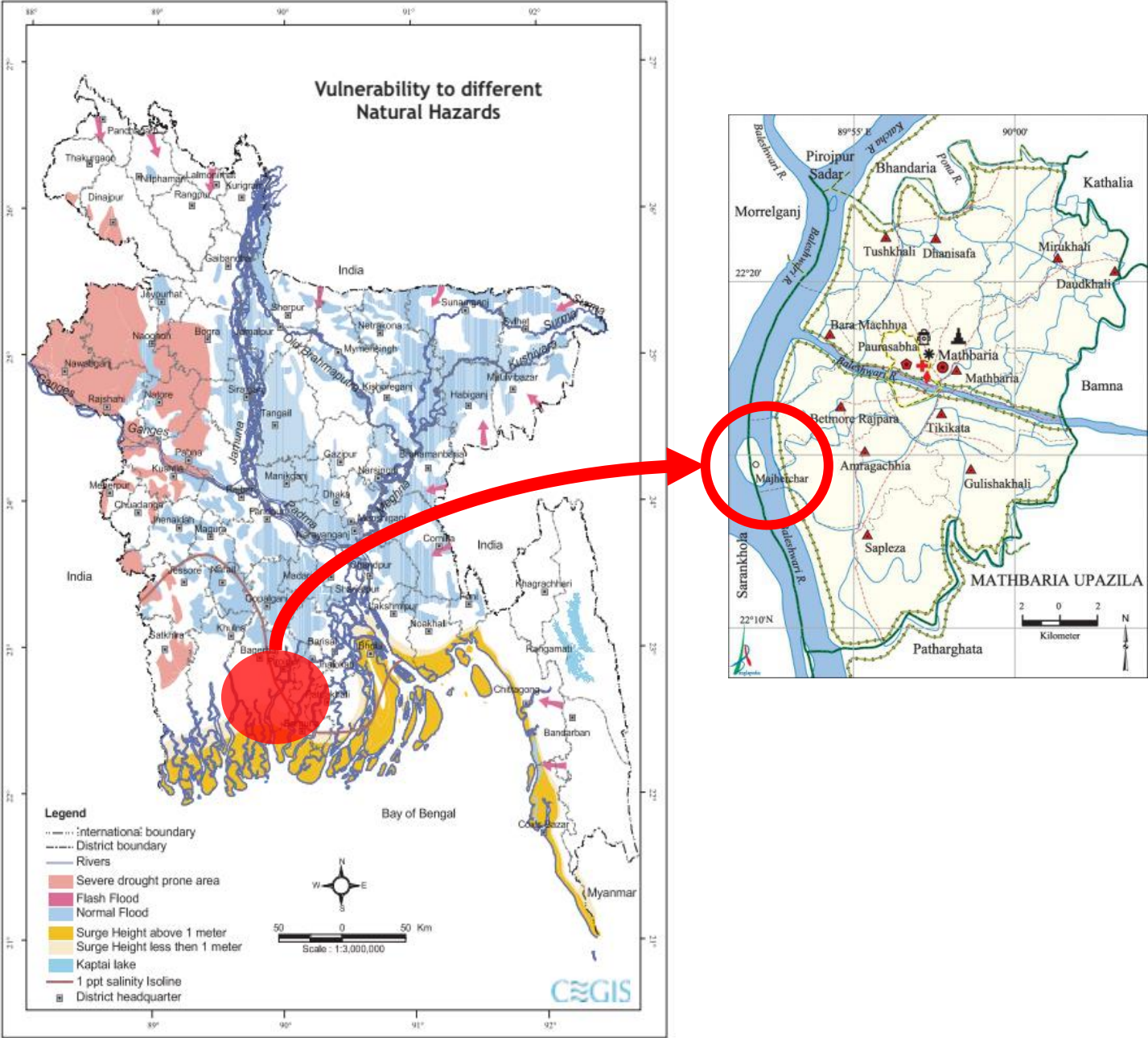

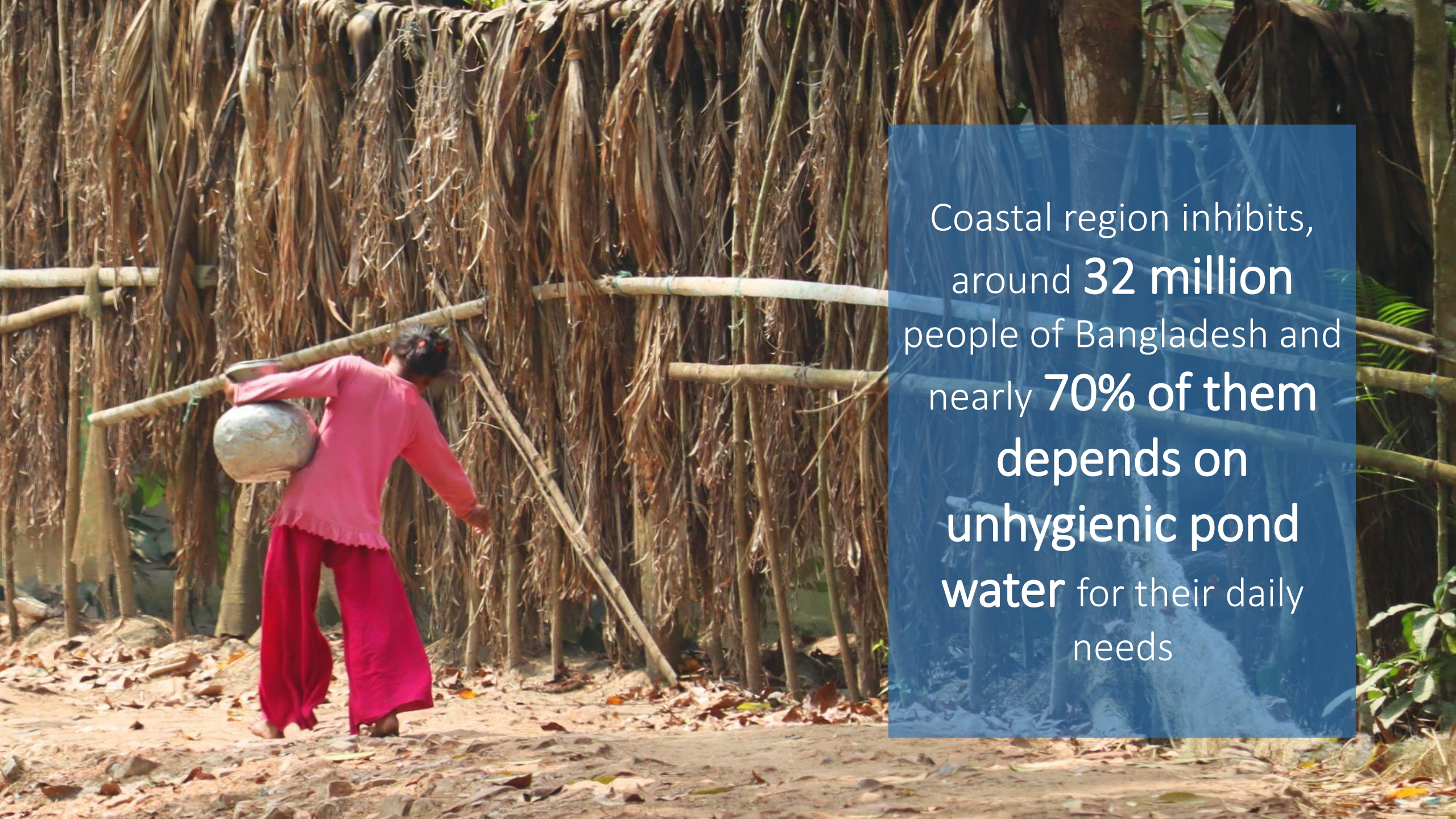

Coastal region inhibits,
around **32 million**
people of Bangladesh and
nearly **70% of them**
depends on
unhygienic pond
water for their daily
needs

Case – 3 (Integrated Solar water pump, drip irrigation & Crop processing)

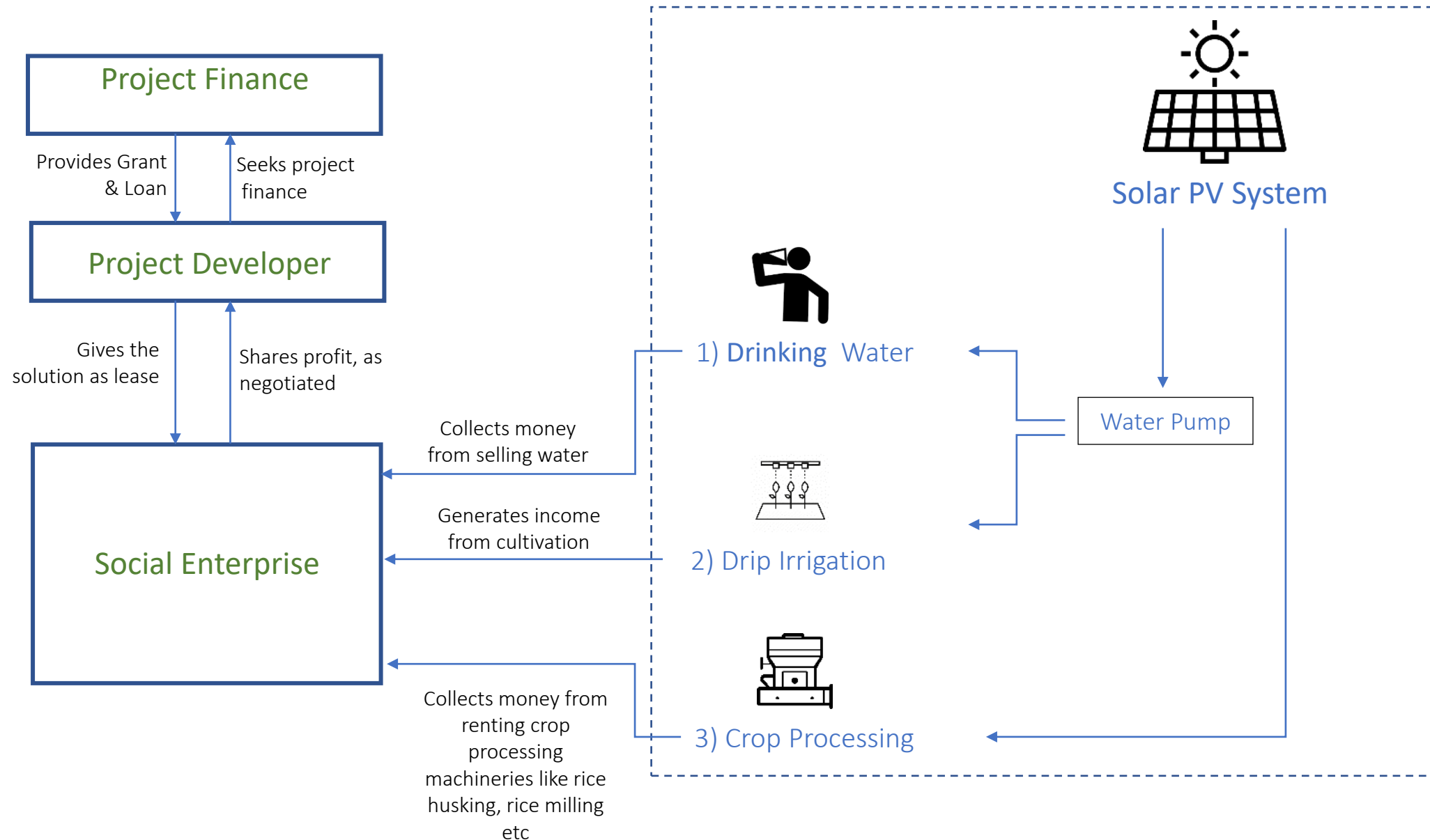



Thank You!

Abdul Arif | abdul.arif@gshakti.org | 01717799212

More information on Eco-Village Development

<https://ecovillagedevelopment.net/>

<https://www.inforse.org/asia/EVD.htm>